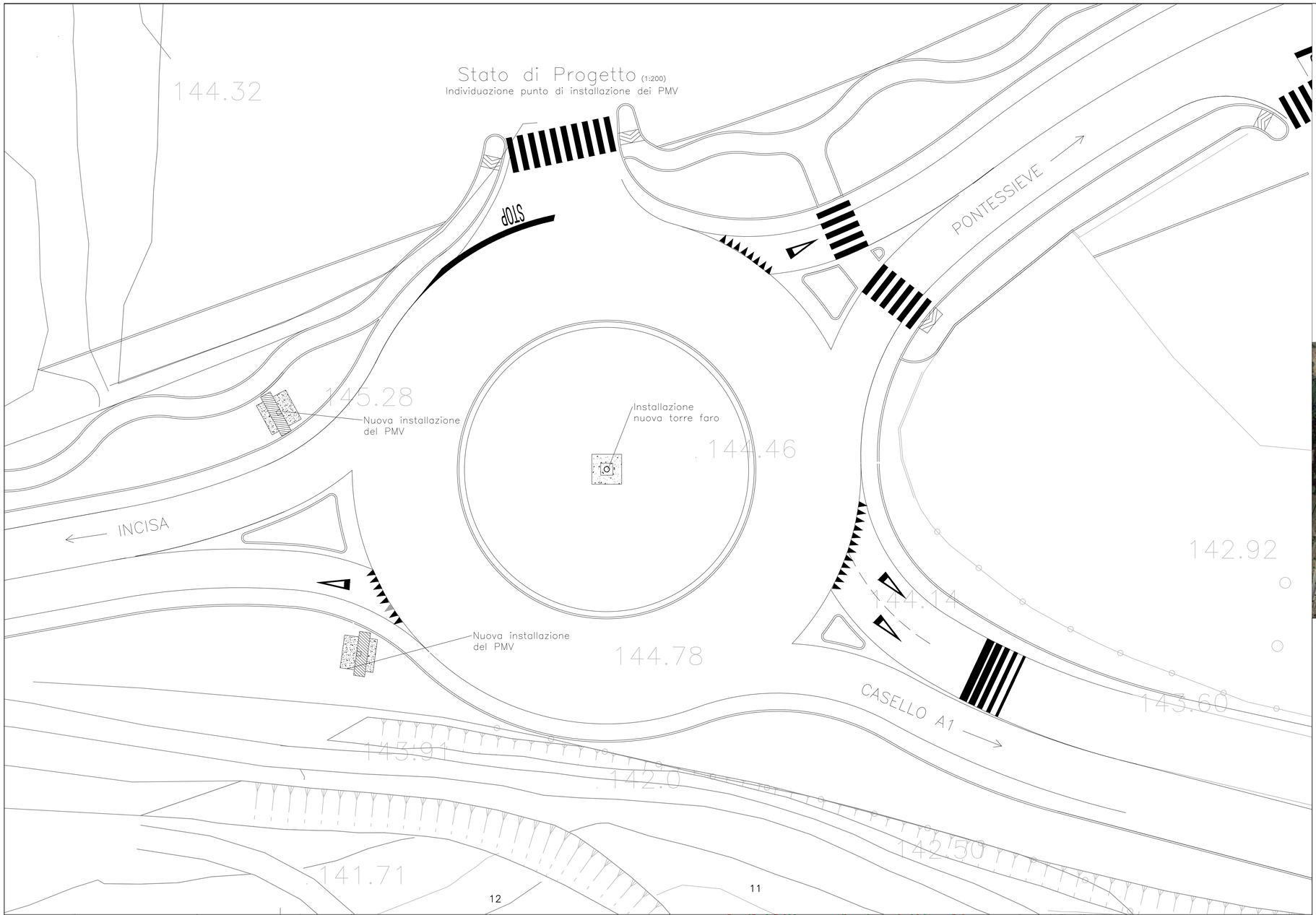

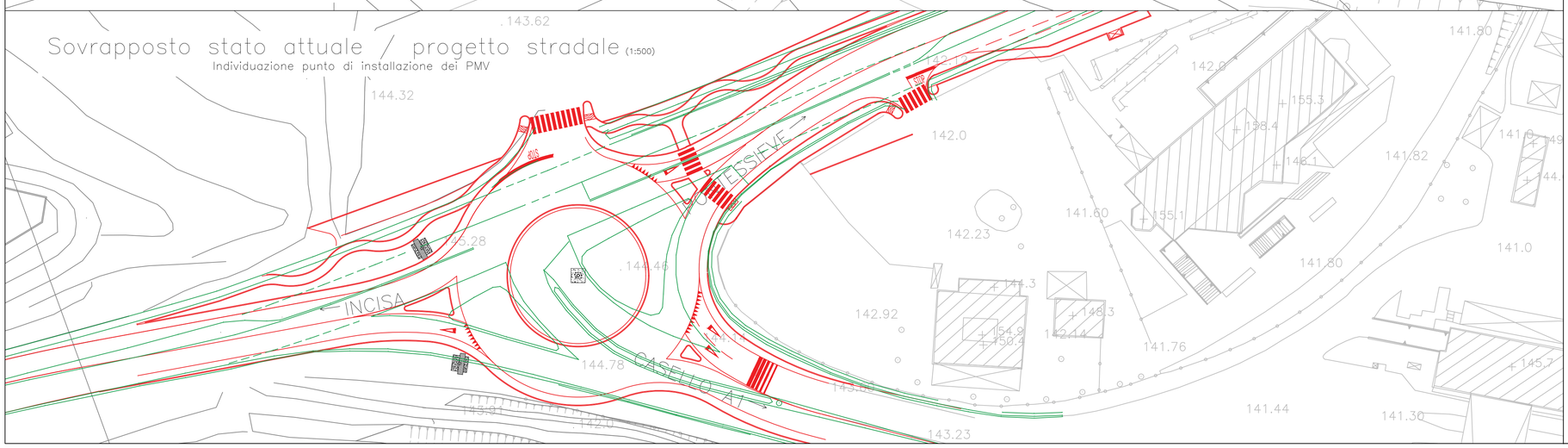

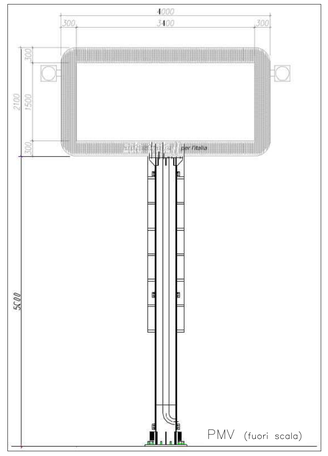

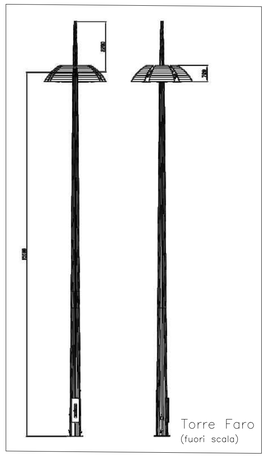

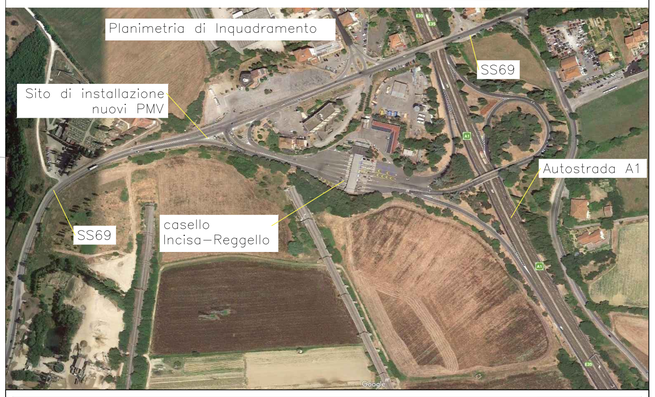

CITTÀ METROPOLITANA DI FIRENZE

DIPARTIMENTO SVILUPPO AREA TERRITORIALE

SR 69 "Del Valdarno"
ROTATORIA CASELLO A1
FIGLINE INCISA - REGGELLO

PROGETTO ESECUTIVO

A1-Planimetria generale, A2-Progetto architettonico - strutture

TAVOLA N.
E_E_E_01_01_00
SCALA 1:200 - 1:500

NOME FILE: -

C.U.P.: *PRATICA N. VNO2011/0001-1*

Data redazione elaborato:
Novembre 2017

R.U.P.: Carlo Ferrante

PROGETTISTA:
Ing. LUCA BIAGINI
Piazza M. Ficino n. 84
Figline e Incisa Valdarno (FI)
Tel. +39 055 952895
email: lucabiagini@gmail.com

COLLABORATORI:

COORDINATORE PER LA SICUREZZA:
Arch. Anna Brunelli

Percorso: -

DIREZIONE VIABILITÀ, LL.PP. PROTEZIONE CIVILE, FORESTAZIONE E GESTIONE IMMOBILI