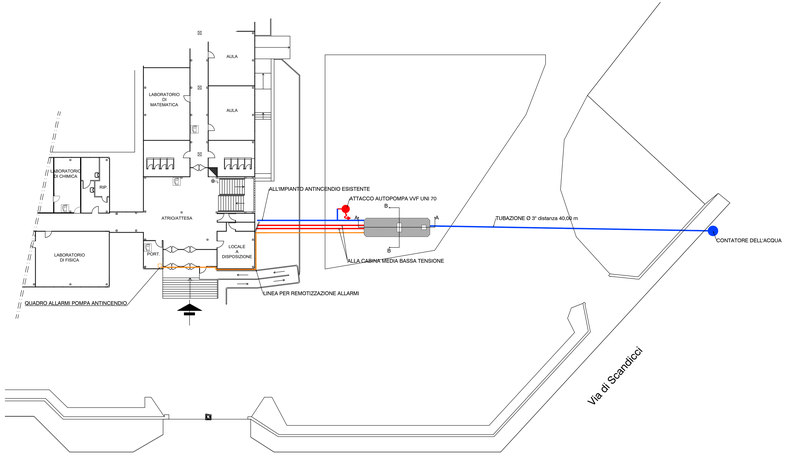

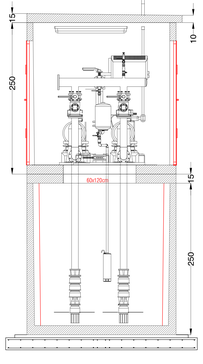

SEZIONE B-B
SCALA 1:25

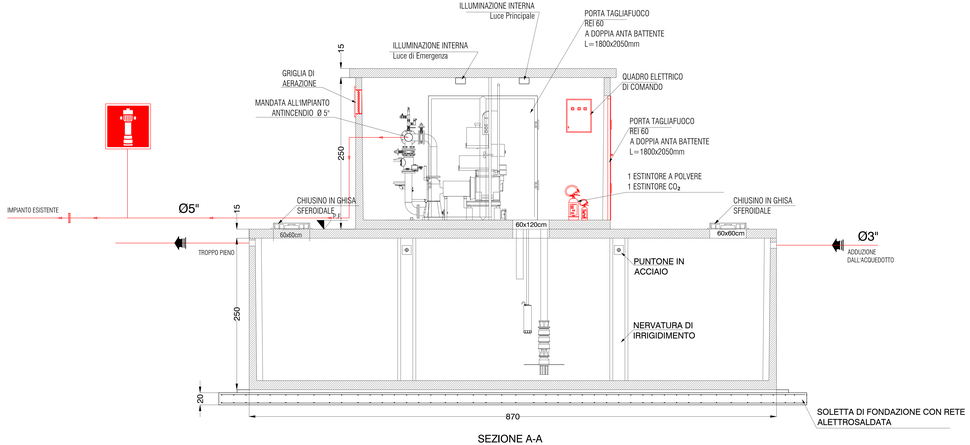

SEZIONE A-A
SCALA 1:25

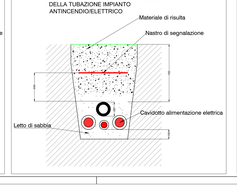

PARTICOLARE ATTACCO AUTOPOMPA

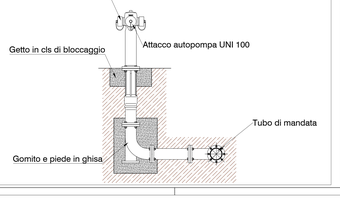

DIMENSIONI SCAVO

Città Metropolitana di Firenze

PROGETTO:
PROGETTAZIONE DI FATTIBILITA', ESECUTIVA DEGLI INTERVENTI DI ADEGUAMENTO ALLA NORMATIVA ANTICENDIO DELL'ISTITUTO SCOLASTICO MEUCCI - VIA DEL FILARETE 17 - FIRENZE

OGGETTO : LAY OUT IMPIANTO ANTINCENDIO

SCALA: 1 : 200
DATA: 18.01.2018

IL PROGETTISTA: Dott. Ing. Leonardo Orlandi

TAV.5

STUDIO TECNICO Dott. Ing. L. Orlandi
Via Arnolfo 32 – Firenze Tel. 055-666168 Fax. 055672754 e-mail: ingleor@hotmail.it